

⑭ YOUNG AT HEART

1st Eb Alto Saxophone

Slowly

A

S. *unib*

MURRIS 14 MAY 1954

(1)

S. D.S. al COD

14 YOUNG AT HEART

3rd Eb Alto Saxophone

Slowly

A

S.

trig.

mf

(1)

S. D.S. a
CODA

⑭ YOUNG AT HEART

2nd Bb Tenor Saxophone

Slowly

A *S. unis.*

⑭ YOUNG AT HEART

4th B♭ Tenor Saxophone

MADE IN U.S.A. FAWCETT

Slowly

A

S.

mf

S. D.S. al CODA

CODA

⑭ YOUNG AT HEART

5th Eb Baritone Saxophone

Slowly

mf

1.

f

mf

sfz

Solo

f

f

Solo

f

CODA

D.S. a CODA

⑭ YOUNG AT HEART

1st Bb Trumpet

Arranged by DICK FENNO

Slowly

A S.

D.S. a CODA

⑭ YOUNG AT HEART

1st Bb Trumpet

II

Slowly

mf

2

2. (1) *rit*

f

mf

unis.

4

Cup

mf

7

Open

mf

S.D.S. a?
CODA

f

Cup (1)

⑭ YOUNG AT HEART

3rd B♭ Trumpet

Arranged by [unclear] NO

Slowly

A

S.

B

CODA

14 YOUNG AT HEART

(in) Bb Trumpet

IV

lowly

mp

ziss.

mp

Opex

mf

2. S. 6. CODA

mf

Cup (1)

14 YOUNG AT HEART

1st Trombone

JOHNNY RICHARDS
Arranged by DICK FENNO

Slowly

A

14 YOUNG AT HEART

2nd Trombone

JOHNNY RICHARDS
Arranged by DICK FENNO

Slowly

A

S.

1. 2. 3.

B

11

⑭ YOUNG AT HEART

3rd Trombone

JOHNNY RICHARDS
Arranged by DICK FENNO

slowly

A

S.

S. 25. 27
CODA

⑭ YOUNG AT HEART

Trombone

IV

Arranged by DICK FENNO

swly

A

mf

unis.

1.

2.

f

mf

4

11

mf

S.D.S.

mf

mp

CODA

⑭ YOUNG AT HEART

Bass

JOHNNY RICHARDS
Arranged by DICK FENNO

Slowly

A *S.*

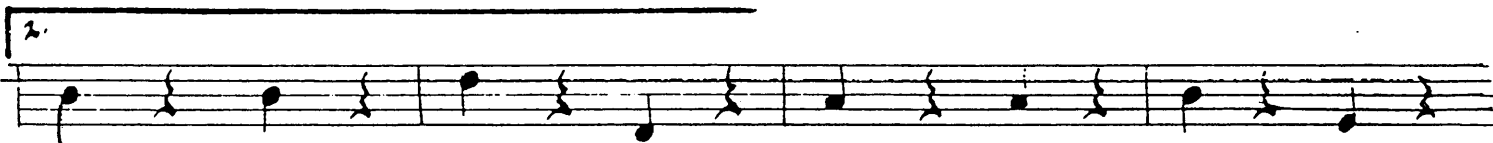
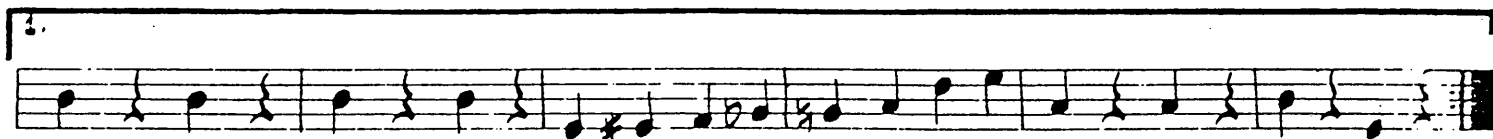
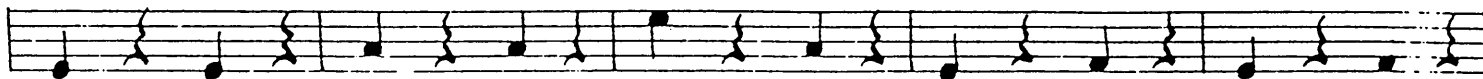
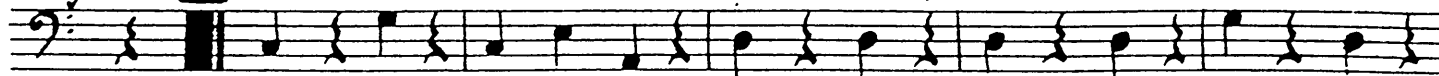

B

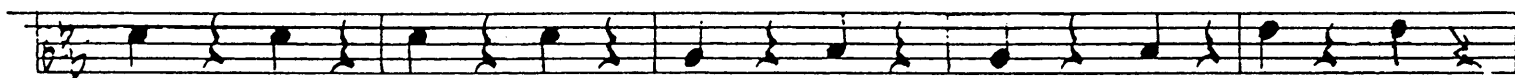
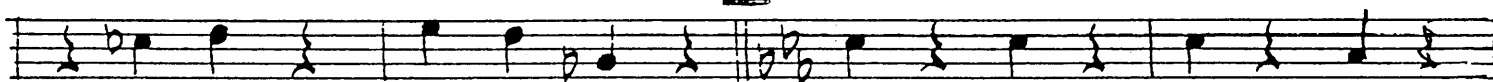

CODA

X 25.
CO

14 YOUNG AT HEART

guitar

only **A** S C C Em^7 A^7 Dm^7 Dm^7 G^7 Dm^7

G^7 $\text{G}^7(+5)$ C C Gm^6 A^7 Gm^6 A^7 $\text{A}^7(+5)$

D^7 D^7 G^7 $\text{G}^{\#7}$ A^7 $\text{B}^{\flat 7}$ B^7 C^7 F^7 G^7 $\text{C G}^{\#}$ dim. $\text{C G}^{\#}$ dim. Dm^7 G^7

D^7 F Fm^6 C Ddim. C Dm^7 $\text{D}^{\#}$ dim. G^7

(1) Fm^7 $\text{B}^{\flat 7}$

E^{\flat} maj. Fm^7 Gm^7 Fm^7 $\text{B}^{\flat 7}$ **B** E^{\flat} E^{\flat} Gm^7 C^7

Fm^7 Fm^7 $\text{B}^{\flat 7}$ Fm^7 $\text{B}^{\flat 7}$

E^{\flat} E^{\flat} $\text{B}^{\flat m.6}$ C^7 $\text{B}^{\flat m.6}$ C^7 F^9

F^7 $\text{B}^{\flat 7}$ Edim. $\text{B}^{\flat 7}$ Edim. $\text{B}^{\flat 7}$ Fm^7 $\text{B}^{\flat 7}$ $\text{D}^{\flat 9}$ C^9 B^9 $\text{B}^{\flat 9}$ A^9 $\text{A}^{\flat 9}$ G^9 S. D.S. a COD.

CODA (1) C $\text{A}^7(\text{b}9)$ Dm^7 $\text{G}^7(\text{b}9)$ Fmaj^7 Em^7 Dm^7 Cmaj^7

f *mp*

⑭ YOUNG AT HEART

Drums

Arranged by DICK FENNO

Slowly Brushes **A** *S.*

(4)

(8)

1. (12) (16)

2. (12) *S.*

(16)

(20) **B**

(4)

(8)

(12) (16) *S.*

CODA

mp

14 (2602)
M.E. 14

14 YOUNG AT HEART

Piano

Like comb notes 12/15/77

Slowly

A S.

Arranged by DICK FENNO

Chords: *mf* C, C Em⁷ A⁷, Dm⁷, Dm⁷

Chords: G⁷, Dm⁷, G⁷, G⁷⁽⁺⁵⁾, C, C

1.

Chords: Gm⁶, A⁷, Gm⁶ A⁷, A⁷⁽⁺⁵⁾, D⁷, D⁷

Chords: G⁷, G^{#7}, A⁷, B^{b7}, B⁷, C⁷, F⁷, G⁷, C, G^{#dim}, C, G^{#dim}, Dm⁷, G⁷

2.

Chords: D⁷, F, Fm⁶, C, Ddim, C, Dm⁷, D^{#dim}, G⁷

